

# Flathead National Forest

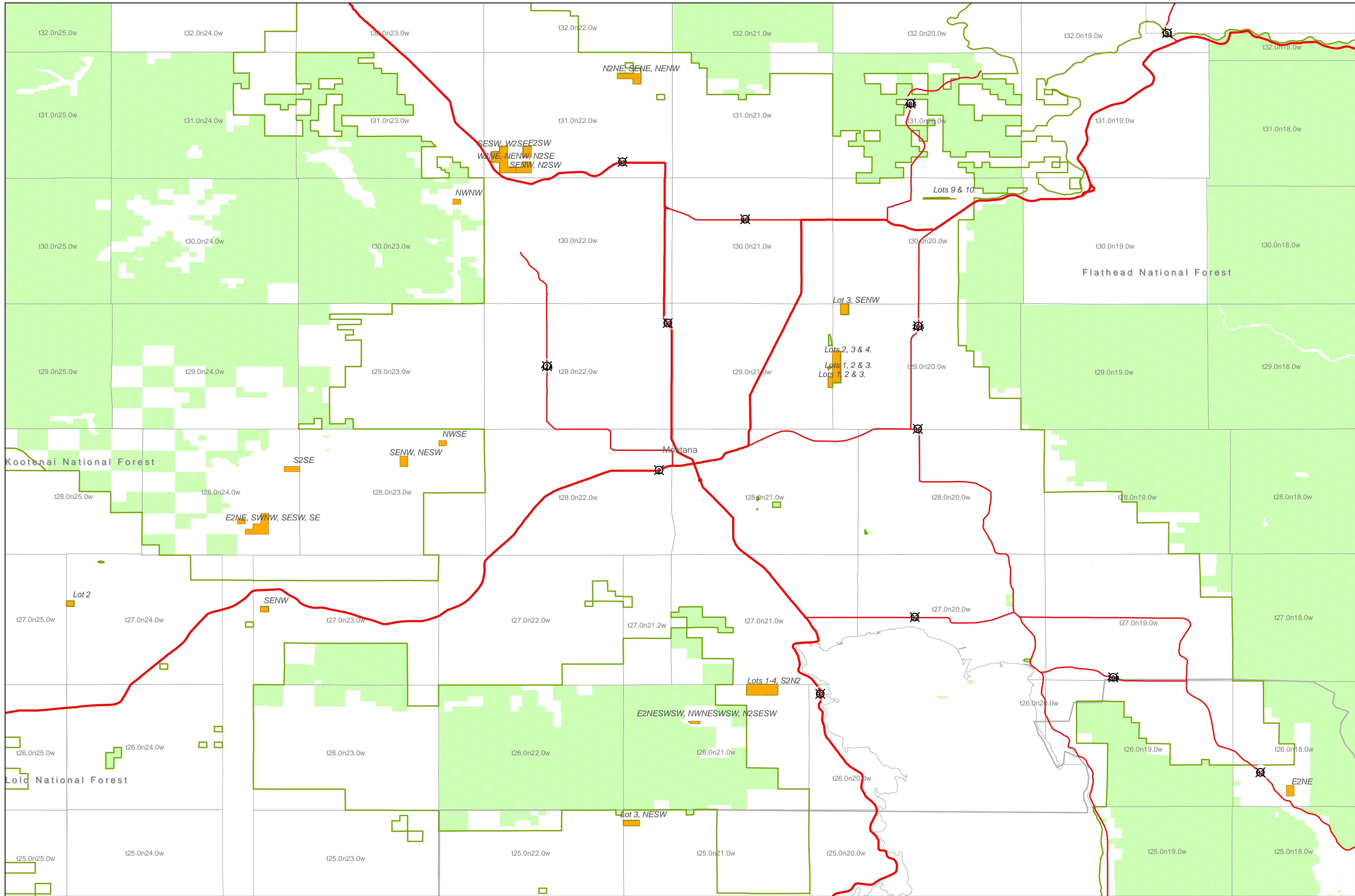

■ USFS parcels potentially eligible for sale  
 State boundary  
 County boundary  
 Administrative Forest boundary  
 PLSS Townships  
 USFS ownership

Map created February 7th, 2007

1:194,547

Disclaimer: All parcels shown are subject to change without prior notification. The Forest Service does not warrant the current condition of title for parcels shown. Outstanding rights and restrictions may encumber the title to any or all of the subject parcels.

